產品外型外殼設計製作與小量生產

外殼圖面設計

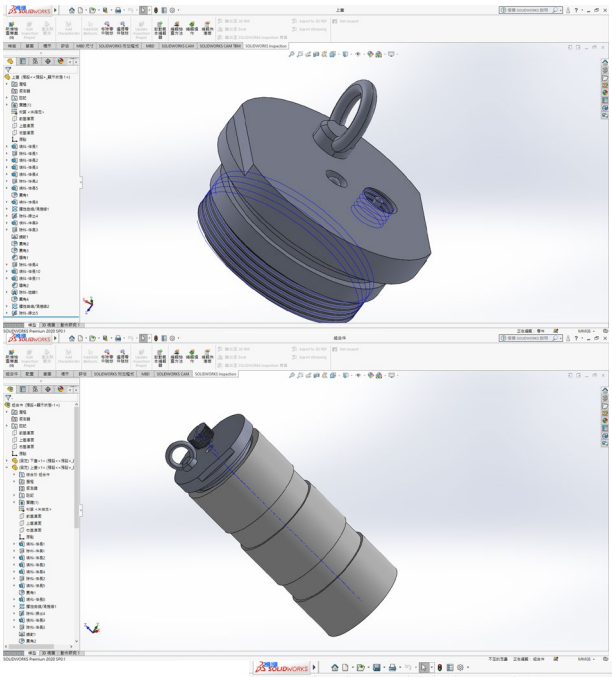

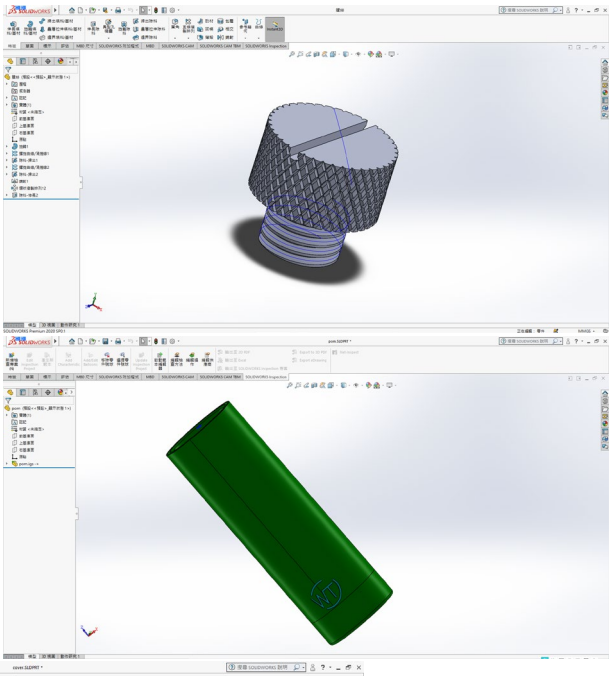

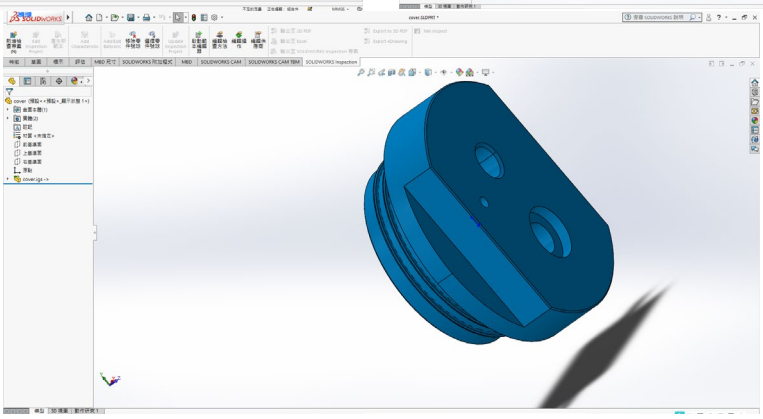

模具設計製作

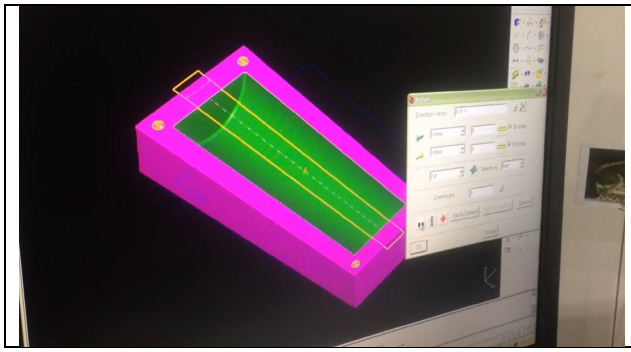
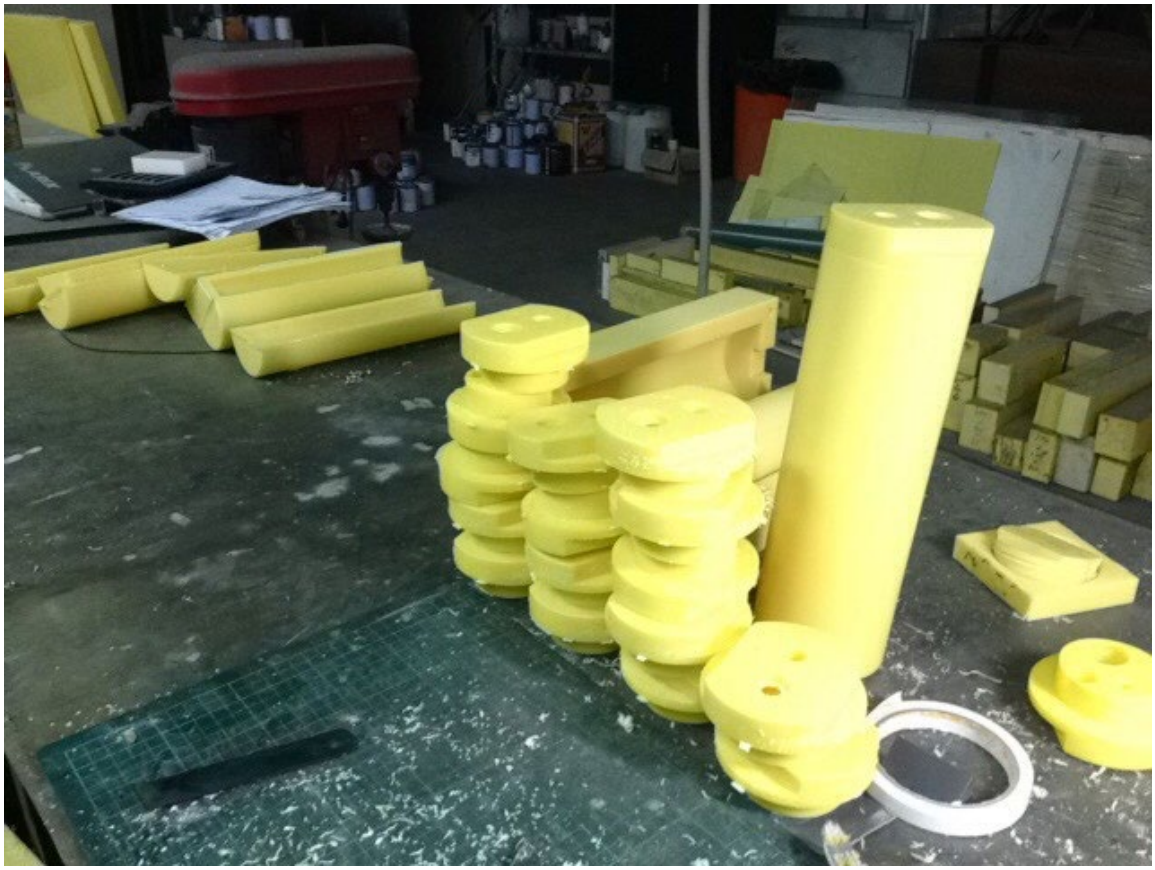
小量生產：