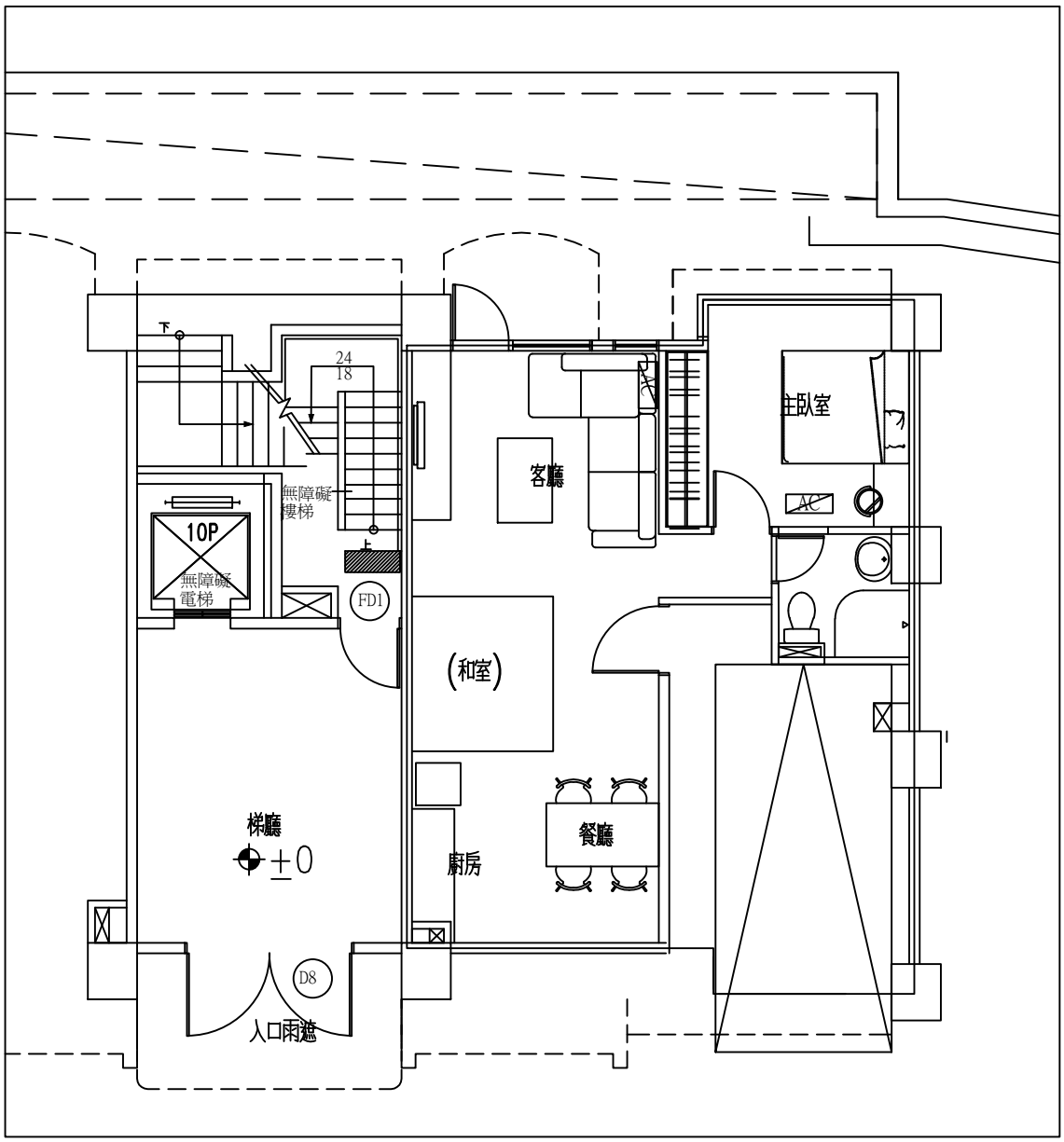

B- 客廳在後面/由車庫進出
(一房一和室)